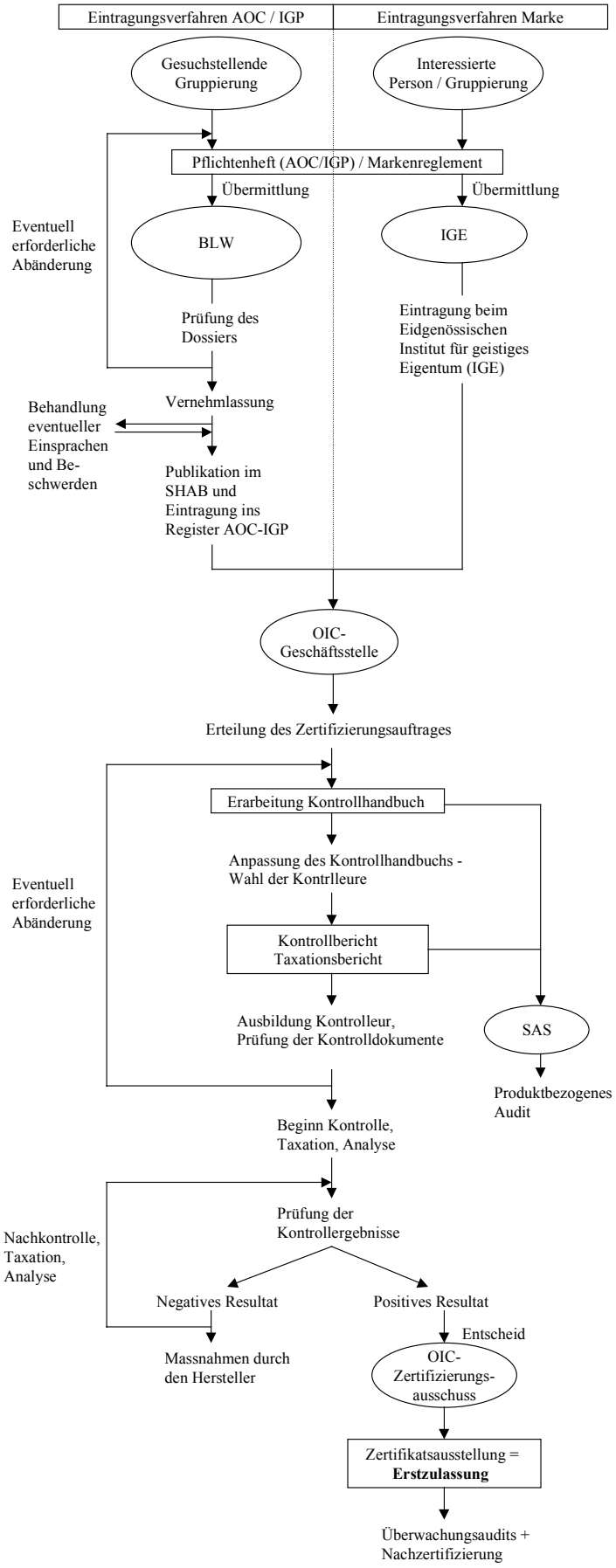

© OIC 04.01.2005